

# Western Red Cedar Vertical Shiplap Weatherboard Profiles

**P51: Western Red Cedar 140 x 18.5mm  
Bevelled Vertical Shiplap Weatherboard**

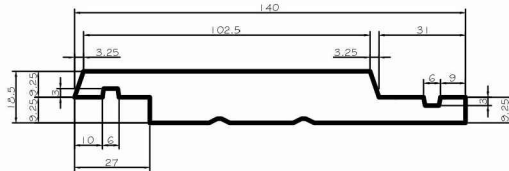

**P55: Western Red Cedar 140 x 18.5mm  
Square Vertical Shiplap Weatherboard**

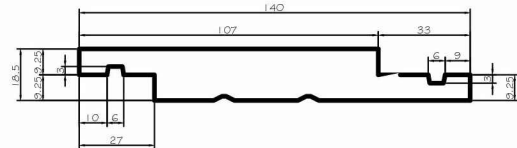

**P53: Western Red Cedar 140 x 18.5mm  
Bevelled Centre Grooved Vertical Shiplap Weatherboard**

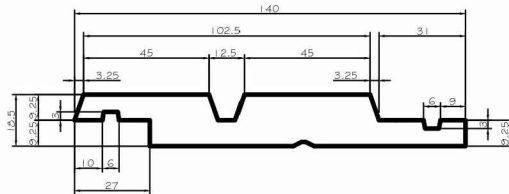

**P58: Western Red Cedar 140 x 18.5mm  
Square Centre Grooved Vertical Shiplap Weatherboard**

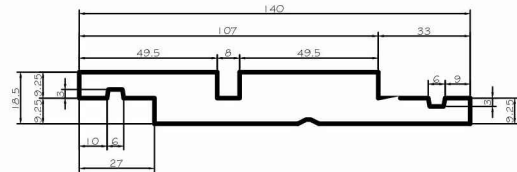

**P52: Western Red Cedar 190 x 18.5mm  
Bevelled Vertical Shiplap Weatherboard**

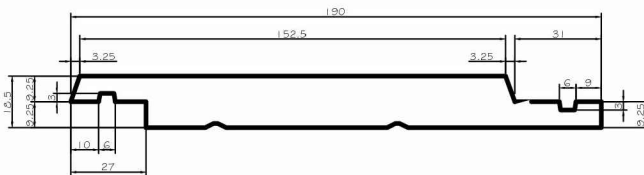

**P56: Western Red Cedar 190 x 18.5mm  
Square Vertical Shiplap Weatherboard**

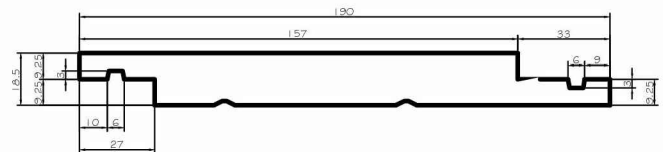

**P54: Western Red Cedar 190 x 18.5mm  
Bevelled Centre Grooved Vertical Shiplap Weatherboard**

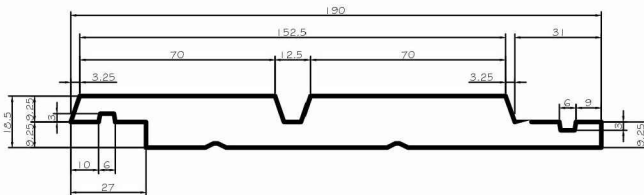

**P59: Western Red Cedar 190 x 18.5mm  
Square Centre Grooved Vertical Shiplap Weatherboard**

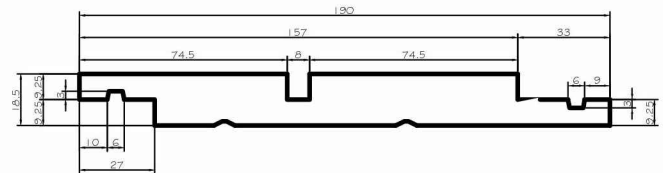

**P57: Western Red Cedar 190 x 18.5mm  
Bevelled Double Grooved Vertical Shiplap Weatherboard**

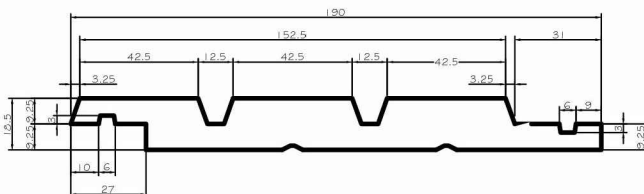

**P60: Western Red Cedar 190 x 18.5mm  
Square Double Grooved Vertical Shiplap Weatherboard**

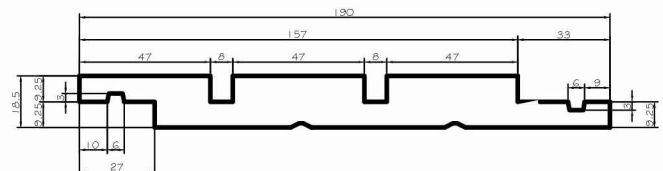

*Note: Refer to the Vertical Shiplap Cavity System Installation Manual for full details*



**TIMSPEC**  
Timber Specialists  
Email: [sales@certclad.co.nz](mailto:sales@certclad.co.nz)  
Website: [www.certclad.co.nz](http://www.certclad.co.nz)

**AUCKLAND**  
64 Stoddard Rd, Mt Roskill  
Ph: (09) 620-0260  
Fax: (09) 620-0261

**CARTERTON**  
30 Kent St  
Ph: (06) 379-9381  
Fax: (06) 379-9382

**CHRISTCHURCH**  
69 Hayton Rd, Sockburn  
Ph: (03) 341-0242  
Fax: (03) 341-0243